

Irrilic



WORLD-CLASS. AFFORDABLE. FLUORESCENCE IMAGING



MULTIPLE APPLICATIONS

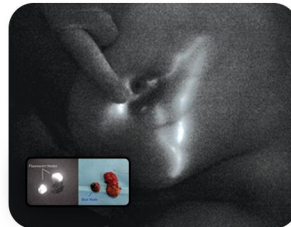

Sentinel Lymph
Node Mapping



Parathyroid
Autofluorescence



Flap & Organ
Perfusion



Lymphedema
Evaluation

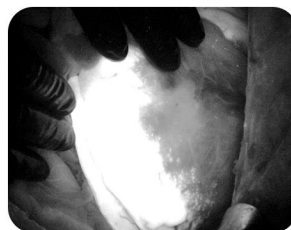

Hepatobiliary
Surgery

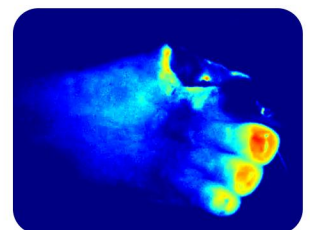

Wound
Management

Irillic .nm Fluorescence Imaging System



Irillic .nm is a state-of-the-art, multi-application, fully-integrated NIR fluorescence imaging system.

It helps in:

- visualization of lymphatic flow,
- visualization of blood flow, and
- visualization of parathyroid glands by autofluorescence (without ICG)

Key Features:

- Hand-held NIR imaging probe with 5-button control for independent use.
- Integrated Patient Management and Acquisition Management Software.
- In-built storage for images and videos with data archiving, reviewing and data export.
- Multiple color augmented fluorescence modes for different applications.
- Intelligent background/anatomy light adjustment.

Irillic .nm Software

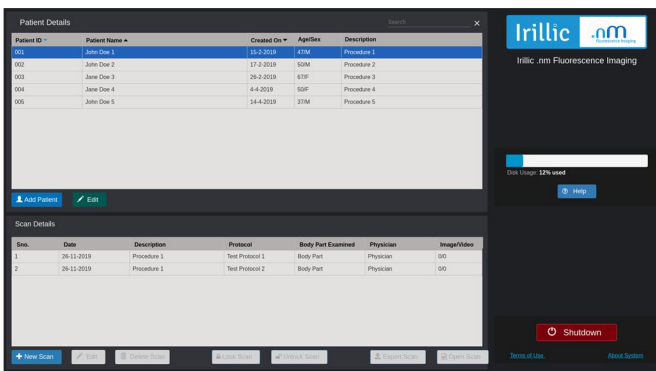

Patient Management Software

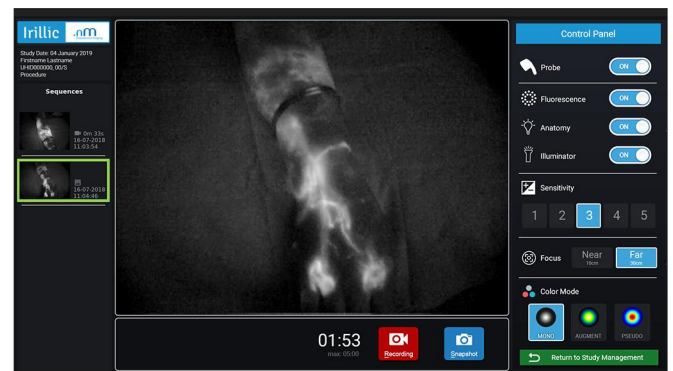

Acquisition Management Software

Irillic .nm comes with a Patient Management Software and an Acquisition Management Software that helps users to save, review and export patient scans.

See Better. Treat Better.

Irillic Pvt. Ltd.

#76, 10th Cross, 29th Main, 1st Phase,
J.P.Nagar,
Bangalore -560078 INDIA
T: +91 7624973228
E: info@irillic.com

Irillic is an ISO 13485:2016 certified company



www.irillic.com